Away in a Manger
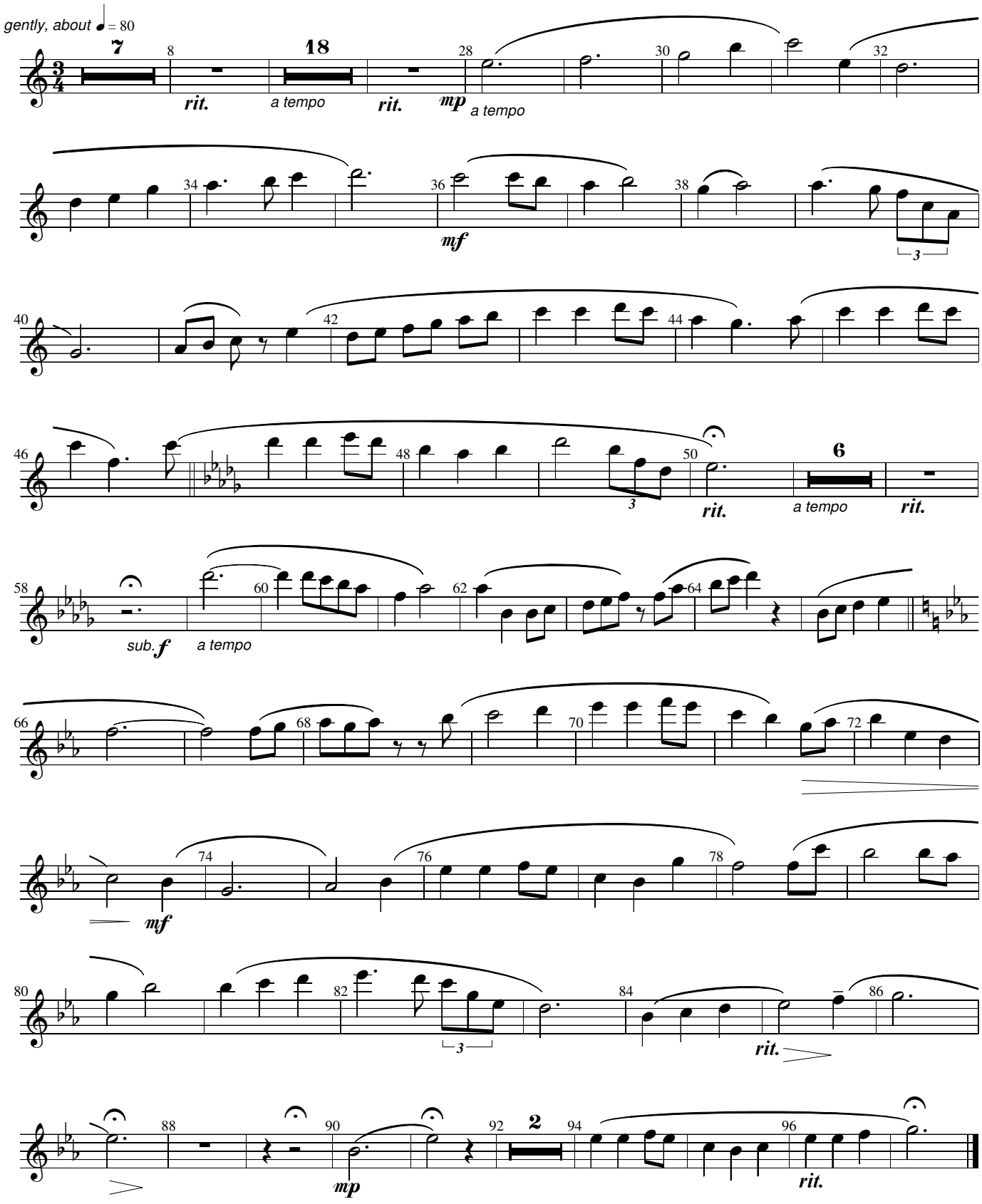
Obbligato for C instrument - Solo version